



JESSICA'S FAMILY TREE 2

Family, Friends & Pets
Beginner (KS1/2)

Learning outcomes: To be able to talk about a family tree using appropriate vocabulary.

Instructions



- Print a copy of the materials for each pair.
- Put pupils into pairs.
- Give each pair a copy of the materials.
- Drill pronunciation of family vocabulary.
- Ask pupils to complete the worksheet using information from Jessica's family tree.
- Ask each pair to swap their answers with another pair.
- Check answers with the whole class.

Materials required:

- "Jessica's Family Tree 2" sheet (page 2)
- "Jessica's Family Tree 2 (names)" sheet (page 3)
- "Family Tree" worksheet (page 4)

Created by the FlashAcademy® Education Team

Do you have an EAL resource idea? If so, we'd love to hear from you. Send your resources/ideas/sketches to team@flashacademy.com and if selected, we'll design it up for you and share it with the EAL community.

More resources like this available on the FlashAcademy Dashboard at edu.flashacademy.com.

JESSICA'S FAMILY TREE 2

Family, Friends & Pets

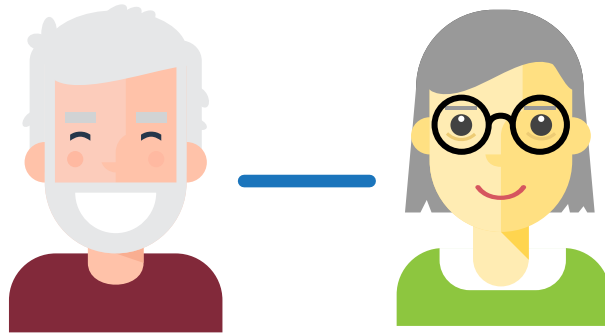

My grandfather

My grandmother

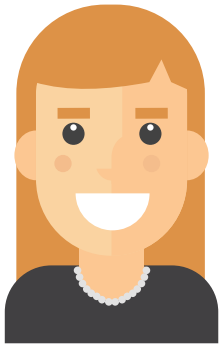

My mother



My father

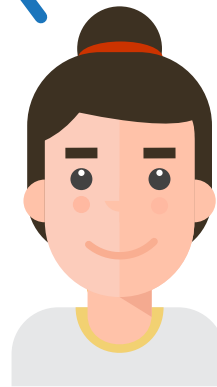

My aunt

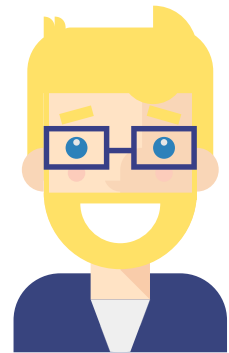

My uncle



My brother



Me



My sister



My cousin

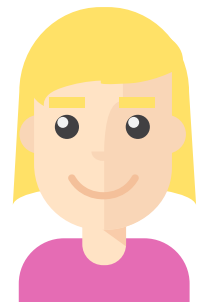

My cousin

JESSICA'S FAMILY TREE 2 (NAMES)

Family, Friends & Pets

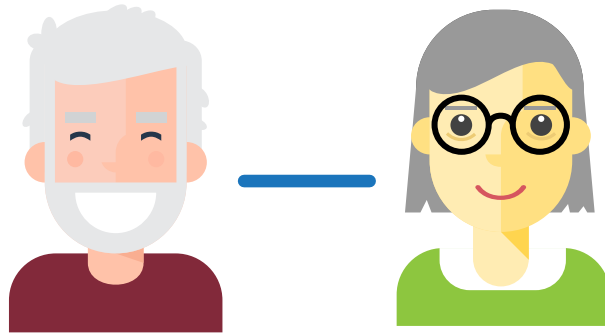

Tom

Sue

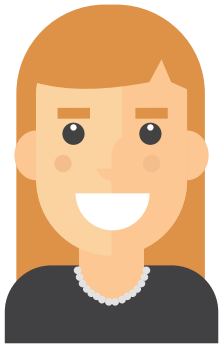

Nancy



Bob

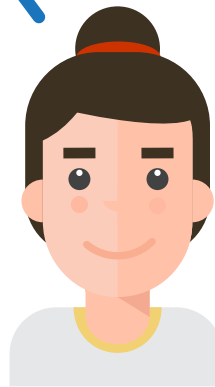

Jackie

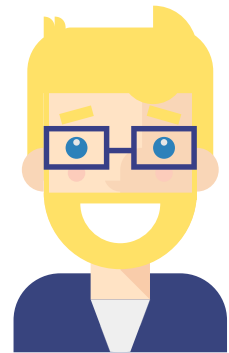

Jim



Jack

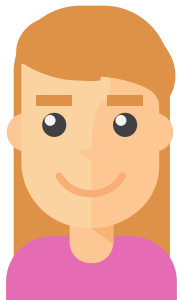

Me



Kim



Harry

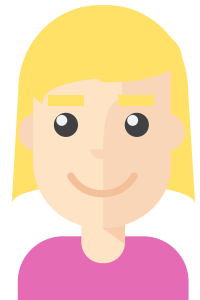

Laura



FAMILY TREE WORKSHEET

Family, Friends & Pets

Fill in the gaps using the correct name for each family member.

1. _____ is Jessica's grandmother.
2. Tom and Sue are Jessica's _____.
3. _____ is Jessica's _____.
4. _____ and _____ are Jessica's parents.
5. _____ is Jessica's uncle.
6. Kim is Jessica's _____.
7. _____ is Jessica's brother.
8. _____ and _____ are Jessica's cousins.

Created by the FlashAcademy® Education Team

Do you have an EAL resource idea? If so, we'd love to hear from you. Send your resources/ideas/sketches to team@flashacademy.com and if selected, we'll design it up for you and share it with the EAL community.

More resources like this available on the FlashAcademy Dashboard at edu.flashacademy.com.