

JESSICA'S FAMILY TREE I

Family, Friends & Pets
Beginner (KS1/2)

Learning outcomes: To be able to talk about a family tree using appropriate vocabulary.

Instructions



- Print a copy of the materials for each pupil.
- Give each pupil a copy of the worksheets.
- Drill pronunciation of family vocabulary.
- Ask pupils to complete their worksheets.
- Get pupils to compare their answers with a neighbour.
- Check answers with the whole class.

Materials required:

- “Jessica’s Family Tree 1” sheet (page 2)
- “Family Tree” worksheet (page 3 & 4)

Created by the FlashAcademy® Education Team

Do you have an EAL resource idea? If so, we’d love to hear from you. Send your resources/ideas/sketches to team@flashacademy.com and if selected, we’ll design it up for you and share it with the EAL community.

More resources like this available on the FlashAcademy Dashboard at edu.flashacademy.com.

JESSICA'S FAMILY TREE I

Family, Friends & Pets

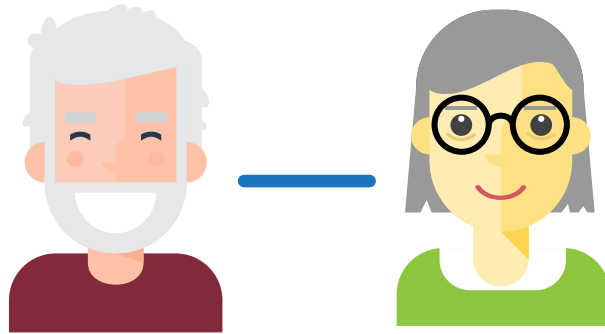

My grandfather

My grandmother

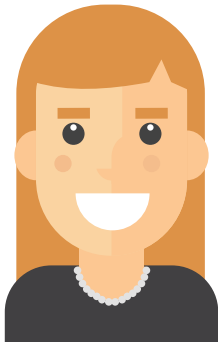

My mother



My father

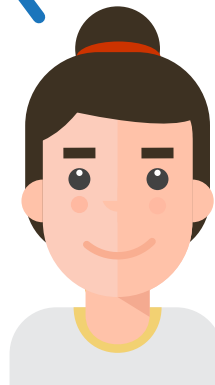

My aunt



My uncle



My brother



Me



My sister



My cousin

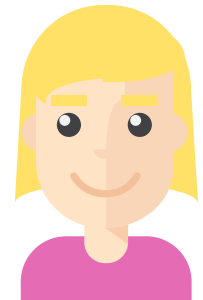

My cousin

FAMILY TREE

Family, Friends & Pets

Match the pictures to the correct word.



Sister



Mother

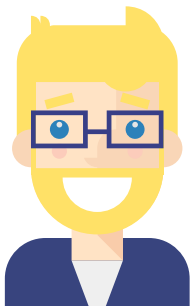

Brother



Uncle



Grandfather

FAMILY TREE

Family, Friends & Pets

Match the pictures to the correct word.

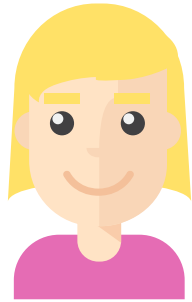
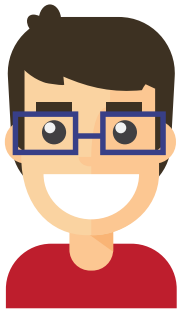

Cousins

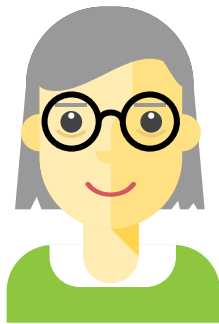

Parents



Grandparents

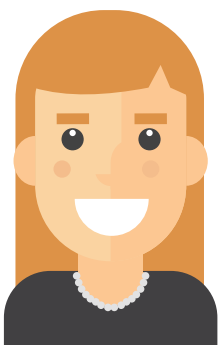

Siblings